

Clicking "Yes" will open the export folder.

| Name | Date modified | Type | Size |
|-------------------------------------|-------------------|--------------------|----------|
| itero_export_#392211_v10.xml | 9/6/2011 10:22 AM | XML Document | 5 KB |
| itero_export_#392211_v21.xml | 9/6/2011 10:22 AM | XML Document | 6 KB |
| itero_export_#392211_v22.xml | 9/6/2011 10:22 AM | XML Document | 6 KB |
| itero_export_#392211_v23.xml | 9/6/2011 10:22 AM | XML Document | 7 KB |
| lower_jaw_without_ditch_#392211.stl | 9/6/2011 10:22 AM | SolidView Docum... | 6,837 KB |
| upper_jaw_without_ditch_#392211.stl | 9/6/2011 10:22 AM | SolidView Docum... | 6,837 KB |

Within the export folder, there are optional XML metadata files that can be used by various CAD/CAM systems.

Align Technology, 640 Gotham Parkway, Carlstadt, NJ 07072
 iOC STL Export Instructions – Rev 09/11
 Copyright 2011 Align Technology. All rights reserved.

MyAligntech STL Export Instructions for the iTero Intra-Oral Scanner

Doctors may now export generic STL files directly from their MyAligntech* account on their desktop computer for integration with third party CAD/CAM services such as cone beam CT imaging, implant/restorative digital treatment services, and CAD/CAM laboratory services. The MyAligntech online account portal now has the option "Export" available on the individual patient "Order Information" page; allowing users to export iTero files to generic STL files (CAD/CAM standard format). The open generic STL service is provided for your convenience. When using the file with a third party service provider the user should contact the third party service provider to ensure STL export type and format selected are compatible with your intended use. It is always the up to the doctor to decide the treatment plan for the patient.

*MyCadent is now branded MyAligntech. For easy online access please go to www.MyAligntech.com. Your existing MyCadent username and password will continue to provide you access to the rebranded MyAligntech account portal. If you have questions or require customer support please contact Customer Support at 800-877-5767 Monday-Friday 8am – 7pm EST

Upon logging in, there are two ways to review case details. There is a "Quick Start" to search patient details or a complete list of patients can be viewed by clicking "Orders" at the top left menu and choosing "Orders List".

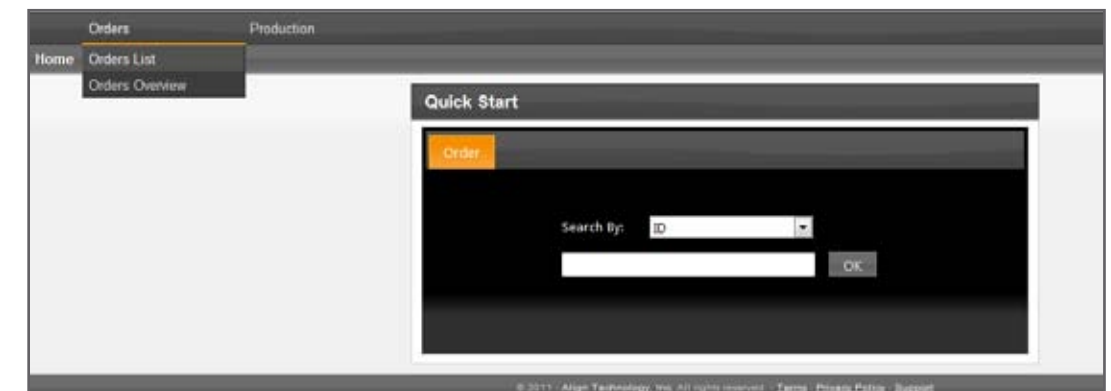
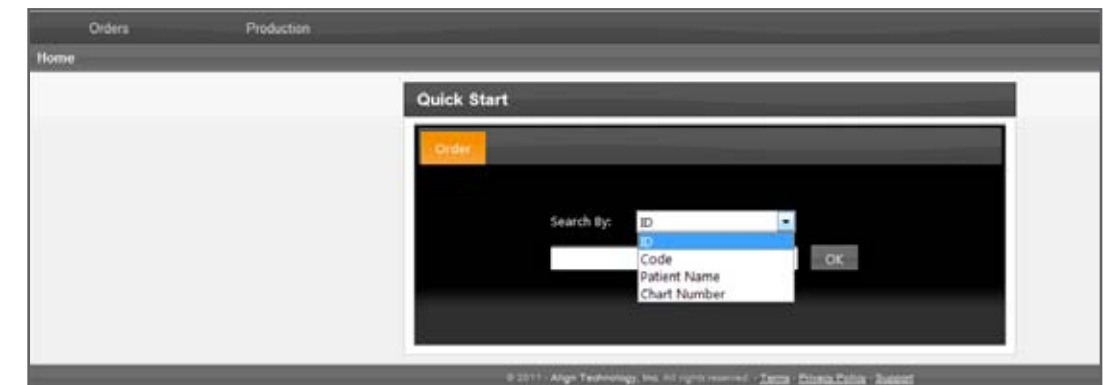

From the Orders List, a snapshot of case details are presented and individual details, including Rx information can be viewed by clicking on the specific order code.

Orders Production

Home > Orders > Orders List

Clinical Orders List

Company: All Date Range: 2011/06/04-2011/09/03

| ID | Code | Patient Name | Ordered By Co | Ordered By | Ship To | Order Date | Acquisition Date | Due Date | Date Updated | State | Case Type |
|---------|---------|------------------|--------------------------------------|--|-------------------------------------|------------|------------------|------------|--------------|-------------------|-----------|
| 392134 | K392134 | Yuki, Moshe | QACompany-QA Exclusively-DentaOffice | Dr. QA Exclusively, QAPerson-Dentist-QA Cadent iTero | QACompany Online DentaLab | 2011/08/16 | 2011/08/16 | 2011/09/30 | 2011/08/16 | Cadent Production | Quadrant |
| 392133 | K392133 | Power, Lab | QACompany-QA Exclusively-DentaOffice | Dr. QA Exclusively, QAPerson-Dentist-QA Cadent iTero | QACompany-company PowerLab | 2011/08/14 | 2011/08/14 | 2011/09/20 | 2011/08/17 | Cadent Production | Quadrant |
| 392132 | K392132 | Dental, OrLise | QACompany-QA Exclusively-DentaOffice | Dr. QA Exclusively, QAPerson-Dentist-QA Cadent iTero | QACompany Online DentaLab | 2011/08/14 | 2011/08/14 | 2011/09/28 | 2011/08/17 | Cadent Production | Quadrant |
| 392131 | K392131 | Dental, Lab | QACompany-QA Exclusively-DentaOffice | Dr. QA Exclusively, QAPerson-Dentist-QA Cadent iTero | QACompany Dental Lab-QA Exclusively | 2011/08/14 | 2011/08/14 | 2011/09/28 | 2011/08/17 | Cadent Production | Quadrant |
| 5048377 | 5FF7WR | External,Lab,Lab | QACompany-QA Exclusively-DentaOffice | Dr. QA Exclusively, QAPerson-Dentist-QA Cadent iTero | QACompany External Lab | 2011/08/14 | 2011/08/14 | 2011/09/28 | 2011/08/16 | Cadent Production | Quadrant |

Upon entering the Order Information, there are two actions that can be enabled:

- Open File – link will open the 3D scan file (requires iTero Viewer 4.1).
- Export – link will open the 3D scan file and open the iDE export dialog for STL export (requires iTero Viewer 4.1).

If the iTero Online Viewer is not installed, click "Support" at the bottom of the MyAlignTech site for installation instructions.

© 2011 Align Technology, Inc. All rights reserved. [Terms](#) | [Privacy Policy](#) | [Support](#)

Orders Production

Order Information

Order Information

Order ID: 392211 First Name: partner Company: QACompany-QA Exclusively

Order Code: K392211 Last Name: 777idvqc Doctor: Dr. QA Exclusively, QAPerso

Case Type: Quadrant Chart Number: Doctor License: Ln_123

Registration Date: 2011/08/29 Acquisition Date: 2011/08/29 Tracking Number:

State: Cadent Production Milling Site: Cadent B. Milling / bit Site Order Status: Active

Int. Site: Default

Notes:

Actions: [Open File](#) [Export \(iTero 4.1 or higher\)](#)

iTero RX Form

Teeth

| ADA ID | Type | Material | Preparation Design | Margin Design | Shade | Incisal Body | Gingival | Stump Shade |
|--------|---------|------------------|--------------------|---------------|-------|--------------|----------|-------------|
| 29 | Implant | Unknown Material | | | | | | |

To export STL files:

Choose a specific CAD/CAM System or generic option

Local iDE

CAD/CAM System: CIL

- CIL
- 3Shape
- Dental Wings
- Straumann
- TDS
- 5 Axis
- DIO
- Biomet 3i
- AmannGirrbach Ceramill
- Implants and Other Exports - Open Model
- Implants and Other Exports - Closed Model

Folder Name:

It is always up to the Third party providers most compatible for your intended use.

Export Cancel

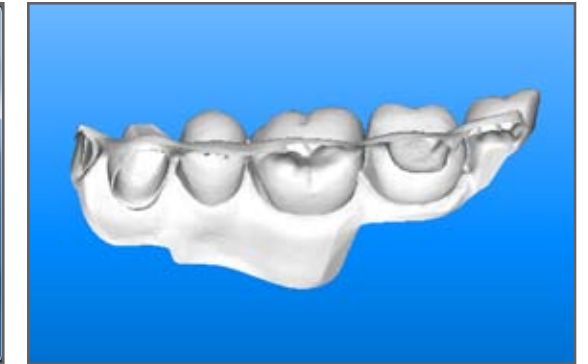

Open Model – open mesh files with zero wall thickness.

Local iDE

CAD/CAM System: CIL

- CIL
- 3Shape
- Dental Wings
- Straumann
- TDS
- 5 Axis
- DIO
- Biomet 3i
- AmannGirrbach Ceramill
- Implants and Other Exports - Open Model
- Implants and Other Exports - Closed Model

Folder Name:

It is always up to the Third party providers most compatible for your intended use.

Export Cancel

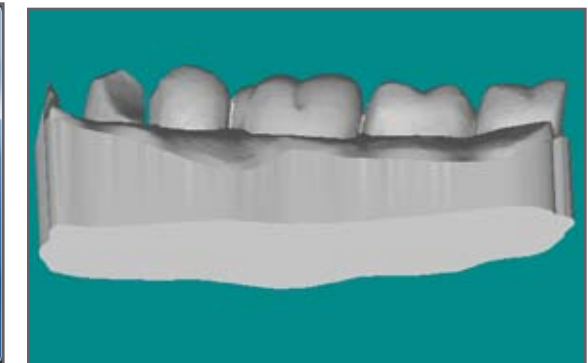

Closed Model – closed mesh solid files.

After choosing a CAD/CAM System or generic export option there is an option to name the export folder located within the default export location. Each patient file export can have its own folder. The default name is the iTero case ID but it can be changed to any desired name (ie. Patient name, chart number, etc...).

Local iDE

CAD/CAM System: Implants and Other Exports - Open Model

Folder Name: AnyName

It is always up to the doctor to decide the treatment plan for the patient. Third party providers may provide guidance on the export type that would be most compatible for your intended use.

Export Cancel

Press "Export" to begin the STL export process. Once completed, the following window will appear; indicating the export was completed.